

LIMERICK

1025

For Upholstery Application*

Specifications:

Content: 100% Wool

Finish: None

Custom Finishes Available:

Alta© Finishes

Greenshield ©

Nanotex ©

Backing: None

Width: 61"

Repeat: .25" H

Abrasion: 50,000 Double Rubs (Wyzenbeek)

Flammability: CAL 117-2013

*(May be treated for wall application)

Lightfastness: 40+ Hours

Weight: 28 oz/ly

Cleaning: S

Clean with mild, water-free dry cleaning solvent.

Origin: Germany

Environmental:

REACH Compliant

Contains Bio-Based Materials

FR Free

No Added Finishes

An Anzea Design Team Collection

ANZEA.



01 Cotton



02 Wheaton



03 Heather



04 Blarney



05 Curlew



06 Jammers

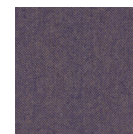

07 Maeve

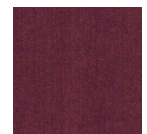

08 Doc



09 Belfast



10 Hickory



11 Mustard Seed



12 Marquis



13 Innisfree



14 Lake



15 Powder



16 Yeats



For Upholstery Application
ACT registered certification marks